

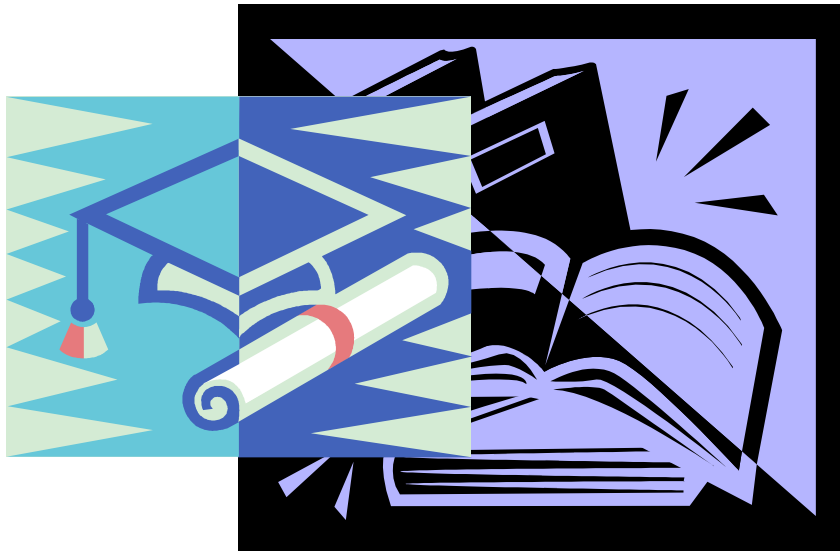

105 年 11 月 15 日本校 106 學年度
碩博士班招生委員第 3 次暨學士班第 3 次
招生委員會會議通過

National Sun Yat-sen University

Fall 2017 Admission Application for International Degree Students



Office of Academic Affairs

Table of Contents

●Application Information	1
1. Eligibility	1
2. Admission Schedule.....	2
3. How to Apply.....	2
4. Admission Application.....	2
5. Registration.....	3
6. Fees	4
7. Chinese Language Proficiency	5
8. Visa	5
9. Scholarship.....	5
10. Part-Time Job Opportunities.....	5
11. Notes	5
●Application Requirements for Departments/Institutes	6

Contact Information :

※Application, scholarship and visa questions:

Office of International Affairs TEL: +886-7-5252000 ext.2242 or
nsysu.application@gmail.com

※Admission and registration questions:

Registration Division, Office of Academic Affairs TEL: +886-7-5252000 ext.2121.

Important Dates :

※Application submission period: January 15th ~ March 31st 2017.

※Admission Announcement: Before June 15th 2017.

※Semester begins in mid-September 2017 for all admitted applicants.

NSYSU Fall 2017 Admission for International Students

2016.11.15

1. Eligibility

Applicants' eligibility is based on "MOE Regulations Regarding International Students Undertaking Studies in Taiwan". If the MOE Regulations are updated, these Regulations announced by the MOE will take priority. For updated information relating to the MOE Regulations, please contact the MOE directly.

- (1) Applicants must qualify for legal student status in compliance with Article 2 of the Ministry of Education's Regulations Regarding International Students Undertaking Studies in Taiwan". International students are defined as follows:
 - a. Individuals of foreign nationality, who has never held nationality status from the Republic of China and does not possess an overseas Chinese student status at the time of application, are qualified to apply for admission under this regulation.
 - b. Individuals of foreign nationality, pursuant to the following regulations and who held residency overseas continuously for no less than 6 years, are also qualified to apply for admission under this regulation.
 - i. An individual who also is a national of the R.O.C., but does not hold or has had a household registration in Taiwan.
 - ii. An individual who also was a national of the R.O.C. but has no R.O.C. nationality at the time of their application shall have an annulled status regarding their R.O.C. nationality for no less than 8 years after an annulment of R.O.C. nationality by the Ministry of the Interior.
 - iii. Regarding individuals mentioned in both of the above articles must not have studied in Taiwan as overseas Chinese student nor received placement permission during the same year of the application by the University Entrance Committee for Overseas Chinese Students.
 - c. According to the Education Cooperation Framework Agreement, a foreign national, who was selected by a foreign government, organization, or school and does not hold a R.O.C. household registration from the time of his/her birth is not subject to the limitations as prescribed in Paragraph 2, is eligible to apply with approval from Ministry of Education.
 - d. An applicant of foreign nationality, concurrently holding a permanent residence status in Hong Kong or Macao, having no history of a household registration record in Taiwan and, at the time of application, has resided in Hong Kong, Macao, or another foreign country continuously for no less than 6 years.
 - e. An applicant being a former citizen of Mainland China and holds a foreign nationality, having no history of household registration record in Taiwan, and at the time of application, has resided overseas continuously for no less than 6 years.
- (2) Upon completion of the course of study, at a school in Taiwan, to which an international student has applied, the student's admission to higher academic levels shall be handled in a manner identical to the procedures of admission for local students. An exception is that an application for a master's degree or higher levels of graduate studies can be processed under the procedures of each individual school.
- (3) An individual who has never been dismissed by other universities in Taiwan.
- (4) During the course of study in Taiwan, international students, who have undertaken initial household registration, resident registration, naturalization or restoration of the R.O.C. nationality, will lose their international student status and shall be dismissed by the school.
- (5) During the course of study in Taiwan, international students, who have undertaken initial household registration, resident registration, naturalization or restoration of the R.O.C. nationality, will lose their international student status and shall be dismissed by the school.

Violation of any regulation of MOE Regulations Regarding International Students Undertaking Studies in Taiwan will result in immediate cancellation of the applicant's admission or the deprivation of the applicant's recognized status as NSYSU registered student, or revocation of applicant's NSYSU diploma. No certificates will be awarded.

Notes:

- i. According to Article 2 of the "Nationality Law" of R.O.C., a person shall have the nationality of the Republic of China under any of the conditions provided by the following subparagraphs:
 - (i) His/Her father or mother was a national of the Republic of China when he/she was born.
 - (ii) He/She was born after the death of his/her father or mother, and his/her father or mother was a national of the Republic of China at the time of death.
 - (iii) He/She was born in the territory of the Republic of China, and his/her parents cannot be ascertained or

both were stateless people.

(iv) He/She has undergone the nationalization process.

Preceding subparagraph 1 and subparagraph 2 shall also apply to the persons who were minors at the time of the revision and promulgation of this Act.

ii. The "overseas" prescribed in Paragraph 2 is limited to countries or regions other than Mainland China, Hong Kong and Macau; the term "continuously" means that an individual may stay in Taiwan for no more than a total of 120 days per calendar year.

iii. The calculation of the 6 and 8 year period prescribed in Paragraph 2 can only be counted up to the starting date of the semester, August 1st 2017.

2. Admission Schedule

Date	Application Process
2017-01-15 ~ 2017-03-31	Online application service opens for Fall 2017
2017-04-01 ~ 2017-05-15	Selection process
By 2017-06-15	Notification of selection result
Before 2017-07-15	Admitted applicants reply Acceptance Feedback School issues Letter of Acceptance
From 2017-07-15	Notification for waiting list applicants
Before 2017-08-15	Notified waiting list applicants reply Acceptance Feedback School issues Letter of Acceptance

3. How to Apply

- (1) Application form can **ONLY** be completed online. Please visit <http://oiasys.oia.nsysu.edu.tw/>
- (2) Please complete application procedure online, print, sign and upload the following forms: (1) application form, (2) statutory declaration form, (3) statement of declaration, and (4) Application for NSYSU Scholarship (if applicable). **Applications received after the deadline will not be processed.**
- (3) Upload other required documents to the application system.
- (4) Each applicant may apply for two undergraduate/graduate programs at most, and one group within one undergraduate/graduate program at most; when applying for two undergraduate/graduate programs, please submit required documents individually for each program and indicate your preference on the application form.
- (5) All documents submitted with the application will not be returned regardless of applicant's admission status. Please keep personal copy for future reference.

4. Online Admission Application

Applicants must **upload** the following documents to the online application system by March 31st 2017.

- (1) Application Form with signature: the form will be generated automatically after completing the online application form.
- (2) The "Statutory Declaration form" and "Statement of Declaration on Foreign Academic Background" with signature: both forms will be generated automatically after completing the online application form.
- (3) Application for NSYSU Scholarship for International Students (if applicable): the form will be generated automatically after completing the online admission application form.
- (4) Certificate of Nationality Renouncement of Republic of China (if applicable):
Required for applicants who once held nationality of the Republic of China. Applicants must have renounced their nationality for at least 8 years from the date of the certificate to the first day of the semester, August 1st 2017.

- (5) Certificate of Highest-Level Diploma and Transcript:
 - a. One photocopy of diploma
 - For undergraduate programs, please provide high school diploma; for graduate programs, please provide Bachelor Degree Diploma; for doctorate programs, please provide Master's Degree Diploma.
 - If you are currently studying at an institute, please submit **an authorized statement of anticipated graduation time** issued by the institute.
 - For Taiwanese university graduates, please submit diploma in CHINESE.
 - b. One photocopy of translated diploma if the original is not in Chinese or English
 - Must be issued by institute which the applicant has graduated from.
 - c. One photocopy of transcript
 - Applicants for Ph.D. program should provide both undergraduate and graduate transcripts.
 - d. One photocopy of translated transcript, if the original is not in Chinese or English
 - Must be issued by the institute which applicant has graduated from.
- (6) One photocopy of financial statement issued by a bank in the country which the applicant resides.
 - a. All applicants must provide a financial statement of at least USD\$5,000.
 - b. If the financial statement is not in the name of the applicant, a declaration with signature from the sponsor must be included, stating the relationship with the applicant and guaranteeing responsibility for all of applicant's expenses in Taiwan.
- (7) A photocopy of Certificate of Nationality: i.e. passport, residence certificate or birth certificate.
- (8) Other materials required by specific Undergraduate/Graduate Programs (if applicable):
 - a. Please refer to required documents of each department/institute from page 8.
- (9) Other materials required by NSYSU Scholarship for International Students (if applicable).
 - a. Please refer to "Items of Documents for NSYSU Scholarship" on the application form.

※OIA does not accept any documents submitted in paper. Please contact us at nsysu.application@gmail.com if any uploading problems occurred.

※Applications without any of the documents (1)~(7) will not be considered as qualified and will not be passed to the departments for final assessment.

5. Registration

- (1) All admitted students must submit "Admission Acceptance Form" before the deadline. NSYSU Letter of Acceptance will be emailed and mailed to admitted students who have submitted the above form in time.
 Note: All admitted students must submit the above documents before the deadline. Please be aware that if the documents failed to be submitted before the deadline, the admission will be given to applicants on the waiting list.
- (2) All admitted students must submit the following documents upon registration.
 - a. The highest degree diploma and transcript authenticated with official stamps by the R.O.C. Embassies, Consulate Offices, Missions abroad or by other Notary Institutes authorized by the Ministry of Foreign Affairs, R.O.C. (These documents will be returned). If the diploma and transcript are not in Chinese or English, an authenticated translation in English or Chinese is required; for applicants who graduated from a Taiwanese university, please submit CHINESE degree diploma and transcript and they are not required for further authentication.
 - b. All admitted students are required to provide proof of personal health insurance or proof of National Health Insurance (NHI). Please be aware that personal health insurance certificate must be authenticated by the R.O.C. Embassy, Consulate Office, or Taipei Economic & Culture Office in the country which the student resides.
 - c. All admitted students are required to acquire "Alien Resident Certificate" (ARC) and submit a copy (both side) to the Office of International Affairs at Room 1006 Administration building before Oct 31st, 2017.
- (3) Academic year: August 1st ~ July 31st
 Fall semester: Mid-September ~ Mid-January

Spring semester: Mid-February ~ Mid-June

- (4) All admitted students should complete registration accordingly. Failure to complete registration procedure is regarded as forfeiting admitted status.
- (5) Admitted students who completed five-year high school must take extra credits and subject in accordance with respective department graduation requirements.

Note:

***If the submitted documents be found forged, fraudulent or altered, etc., students' admitted status will be cancelled or students' registered status will be revoked; no degree certificate will be given.**

6. Fees

(1) Fees:

- a. Tuition Fees per semester for Fall 2017 (one academic year includes 2 semesters):

Unit: NTD

<i>Colleges Degrees</i>	<i>Liberal Arts</i>	<i>Sciences</i>	<i>Engineering</i>	<i>Management</i>	<i>IBMBA</i>	<i>Marine Sciences</i>	<i>Social Sciences</i>
<i>Bachelor</i>	49,460	57,420	57,880	50,260		57,420	49,460
<i>Master</i>	53,760	57,300	58,280	54,140	63,560	57,300	53,760
<i>Ph.D</i>	53,760	57,300	58,280	54,140		57,300	53,760

- b. Tuition & Fees standard with extended study:

Unit: NTD

<i>Colleges Degrees</i>	<i>Liberal Arts</i>		<i>Sciences</i>		<i>Engineering</i>		<i>Management (including IBMBA)</i>		<i>Marine Sciences</i>		<i>Social Sciences</i>		
	<i>fee per credit</i>	<i>Miscellaneous fees</i>	<i>fee per credit</i>	<i>Miscellaneous fees</i>	<i>fee per credit</i>	<i>Miscellaneous fees</i>	<i>fee per credit</i>	<i>Miscellaneous fees</i>	<i>fee per credit</i>	<i>Miscellaneous fees</i>	<i>fee per credit</i>	<i>Miscellaneous fees</i>	
<i>Bachelor</i>	0-9 credit(s)	3,498	14,480	3,530	22,120	3,530	22,580	3,498	15,280	3,530	22,120	3,498	14,480
	10+ credits	49,460		57,420		57,880		50,260		57,420		49,460	
<i>Master / Ph. D</i>	0-9 credit(s)	3,140	22,360	3,140	25,900	3,140	26,880	3,140	22,740	3,140	25,900	3,140	22,360
	10+ credits	53,760		57,300		58,280		54,140		57,300		53,760	

Remarks:

- i. "Extended study" refers to the student who is in 5th year of Bachelors or 3rd year of Masters and Ph.Ds.
 - ii. All extended study students with 9 credits or less are charged credit and miscellaneous fees, and will be charged as full tuition fee if more than 10 credits.
 - iii. For master and Ph.D. students with extended study who have completed all courses but incompleteness of thesis are required to register and are charged miscellaneous fees.
 - iv. The above are estimated tuition rates for the 2017-2018 academic year. The actual tuition fee will be announced on the relevant date.
- c. Students admitted to NSYSU via Education Cooperation Framework Agreement (such as Taiwan Scholarship, VEST500 and other similar programs) shall pay for tuition fees in accordance with the agreements.
- (2) Insurance fee: it is mandatory for international students living in Taiwan to join the National Health Insurance (NHI) after acquiring the ARC (Alien Resident Certificate) for 6 months and the insurance fee will be included in the tuition fees payment form. Students are required to provide proof of personal health insurance upon registration prior to joining the NHI for the period from September 2017~ February 2018.
 - (3) Dormitory fee: NSYSU provides on-campus housing. Dormitory fee is approximately NT\$34,000 per academic year (not including summer and winter breaks). Students may submit application forms for housing

after being admitted. Rooms are assigned on a first-come-first-served basis.

- (4) Other fees: Expenses on textbooks vary depending on the fields of study. Fees for meals are approximately NT\$7,000 to NT\$9,000 per month.

7. Chinese Language Proficiency

Application who are unable to maintain good standing in course work due to language difficulties will be encouraged to take Chinese language courses at his/her own expense at the Chinese Language Centre, NSYSU. For more information, please contact the Chinese Language Centre at +886-7-525-2000 ext. 3031. or email: alfc@mail.nsysu.edu.tw

※ Bachelor's programs are all taught in Chinese, applicants need to fulfill required Chinese language proficiency.

8. Visa

Applicants with any questions regarding visa should contact the Bureau of Consular Affairs under the Ministry of Foreign Affairs (website: <http://www.boca.gov.tw/mp?mp=2>; Tel: +886-2-2343-2888; Fax: +886-2-2343-2968).

9. Scholarship

Applicants may apply for "NSYSU Scholarship" when applying for admission. For more details, please visit the website <http://oiasys.oia.nsysu.edu.tw/doc/view/sn/201>.

Applicants may apply for "Taiwan Scholarship and Huayu Enrichment Scholarship". For more details, please contact your local ROC embassies, consulates, representative offices or their branch offices.

10. Part-Time Job Opportunities

After studying in a degree program in Taiwan and holding a student ARC, international students are eligible to apply for work permit for both on- and off-campus jobs. International students may work up to 20 hours per week, with the exception of summer and winter vacations. Foreigners working in Taiwan are required to file an income tax in May each year. Details concerning foreigners working in Taiwan are specified in the "Regulations on the Permission and Administration of the Employment of Foreign Workers" at <http://law.moj.gov.tw/Eng/LawClass/LawContent.aspx?PCODE=N0090027>.

11. Notes

- (1) Application period for Fall 2017 Semester for international students begins on January 15th, 2017. Required documents and related regulations are specified in the "MOE Regulations Regarding International Students Undertaking Studies in Taiwan".
- (2) Applications received after the deadline will not be accepted and not be considered for admission. Applicants alone are solely responsible if incomplete items delays in admission process. All documents submitted with the application will not be returned regardless of applicant's admission status. Please keep personal copy for future reference.
- (3) The admission process of international students is stipulated by the "MOE Regulations Regarding International Students Undertaking Studies in Taiwan" (Note: for more information, please visit the Ministry of Education website: <http://english.moe.gov.tw/>).
- (4) Once official admission announcement has been made, admitted international students must submit the required documents before the deadline. Applicants who have not confirmed by deadline will be regarded as to forfeit their admitted status, and the admission will be given to applicants on the waiting list.

NSYSU Fall 2017 Admission Regulations for International Degree Students

Names of Departments	Admission			Website	Page
	Bachelor	Master	Ph.D.		
Department of Chinese Literature	●	●	●	http://www.chinese.nsysu.edu.tw/	8
Department of Foreign Languages and Literature	●	●	●	http://www.zephyr.nsysu.edu.tw/main.php	8
Department of Theater Arts		●		http://ta.nsysu.edu.tw/bin/home.php?Lang=en	9
Institute of Philosophy		●		http://phen.nsysu.edu.tw/bin/home.php?Lang=en	9
Department of Biological Sciences		●	●	http://biology.nsysu.edu.tw/bin/home.php?Lang=en	10
Department of Chemistry	●	●	●	http://chem.nsysu.edu.tw/	10
Department of Physics	●	●	●	http://phys.nsysu.edu.tw/bin/home.php?Lang=en	11
Department of Applied Mathematics	●	●	●	http://math.nsysu.edu.tw/bin/home.php?Lang=en	12
International PhD Program for Synchrotron Radiation and Neutron Beam Applications			●	http://srnba.nsysu.edu.tw/bin/home.php?Lang=en	13
Institute of Biomedical Sciences		●	●	http://ibms.nsysu.edu.tw/bin/home.php	13
Institute of Medical Science and Technology		●		http://imst.nsysu.edu.tw/bin/home.php?Lang=en	14
Department of Electrical Engineering	●	●	●	http://web.ee.nsysu.edu.tw/files/11-1089-11587.php	14
International Master's Program in Electric Power Engineering		●		http://140.117.166.150/imepe/ http://www.icdf.org.tw/mp.asp?mp=2 ※English Program	15
Department of Mechanical and Electro-Mechanical Engineering	●	●	●	http://mem.nsysu.edu.tw/	16
Institute of Environmental Engineering		●	●	http://iee.nsysu.edu.tw/files/90-1094-4.php	16
Department of Computer Science and Engineering	●	●	●	http://cse.nsysu.edu.tw/bin/home.php?Lang=en	17
Department of Photonics		●	●	http://dop.nsysu.edu.tw/main.php	18
Department of Materials and Optoelectronic Science		●	●	http://e15.nsysu.edu.tw/bin/home.php	18
Institute of Communications Engineering			●	http://ice.nsysu.edu.tw/bin/home.php?Lang=en	19
Master's Program in Telecommunication Engineering		●		http://ipt.nsysu.edu.tw/bin/home.php ※English Program	19
Department of Business Management	●		●	http://www.bm.nsysu.edu.tw/files/11-1099-13095.php?Lang=en	20
Department of Information Management		●	●	http://epage.mis.nsysu.edu.tw/bin/home.php?Lang=en	22
Department of Finance	●	●	●	http://web.finance.nsysu.edu.tw/files/90-1101-1.php	22

NSYSU Fall 2017 Admission Regulations for International Degree Students

Names of Departments	Admission			Website	Page
	Bachelor	Master	Ph.D.		
Institute of Public Affairs Management		●	●	http://pam.nsysu.edu.tw/files/13-1102-53165.php?Lang=zh-tw	23
Institute of Human Resource Management			●	http://hrm.nsysu.edu.tw/bin/home.php	23
Global Human Resource Management English MBA Program		●		http://ghrm.nsysu.edu.tw/ http://www.ghrm-apply-tw.com/ ※English Program	24
Institute of Marketing Communication		●		http://imc.nsysu.edu.tw/files/11-1104-11061.php?Lang=en	24
International Business MBA Program		●		http://ibmba.nsysu.edu.tw/ ※English Program	24
Department of Marine Biotechnology and Resources	●	●	●	http://mbr.nsysu.edu.tw/bin/home.php?Lang=en	25
Department of Marine Environment and Engineering	●	●	●	http://maev.nsysu.edu.tw/bin/home.php?Lang=en	25
Institute of Undersea Technology		●		http://iut.nsysu.edu.tw/bin/home.php	26
Institute of Marine Affairs		●		http://ima.nsysu.edu.tw/bin/home.php?Lang=en	26
Department of Oceanography	●	●	●	http://ocean.nsysu.edu.tw/bin/home.php?Lang=en	27
Institute of Political Science		●	●	http://www.ips.nsysu.edu.tw/bin/home.php	27
Institute of Economics		●		http://econ.nsysu.edu.tw/bin/home.php?Lang=en	28
Institute of Education		●	●	http://www.education.nsysu.edu.tw/files/11-1125-11700.php?Lang=en	28
Institute of China and Asia-Pacific Studies		●	●	http://www.icaps.nsysu.edu.tw/bin/home.php?Lang=en	29
Department of Political Economy	●			http://pe.nsysu.edu.tw/bin/home.php?Lang=en	29
Department of Sociology	●	●		http://gios.nsysu.edu.tw/bin/home.php?Lang=en	30
International Master Program in Asia-Pacific Affairs		●		http://imapa.nsysu.edu.tw ※English Program	30

NSYSU Fall 2017 Admission Regulations for International Degree Students

College	Department or Graduate Institute	Degree Offered	Admission	Application Documents	Interview	Written Test	Language Proficiency
College of Liberal Arts	Chinese Literature	Bachelor	●	✓			All applicants must meet the Language Requirement (C) regarding Chinese proficiency.
		Master	●	✓			
		Ph.D.	●	✓			
		<p>Additional Requirements : All the following documents should be submitted to the Office of International Affairs, National Sun Yat-sen University before the deadline :</p> <p>※Bachelor Program: Autobiography in Chinese. ※Master & Ph.D. Program: 1. Two (2) recommendation letters (sealed and signed). 2. Study Plan (with research plan) of at least 500 words in Chinese (mandatory). 3. Autobiography. 4. Ph.D. program applicants must submit abstract of Master Thesis in Chinese of at least 500 words.</p> <p>※Language Requirement : (C) Minimum Chinese proficiency: TOCFL score level 4 or New HSK score level 4; or certificate(s) indicating a minimum of 480 hours of Chinese learning in Taiwan (or a minimum of 960 hours abroad). ◎Bachelor's courses are taught in Chinese.</p>					

College	Department or Graduate Institute	Degree Offered	Admission	Application Documents	Interview	Written Test	Language Proficiency
College of Liberal Arts	Foreign Languages & Literature	Bachelor	●	✓			Applicants for Bachelor degree must meet Language Requirement (E) AND (C) regarding language proficiency. Applicants for Master & Ph.D. degree must meet Language Requirement (E) regarding English proficiency.
		Master	●	✓			
		Ph.D.	●	✓			
		<p>Additional Requirements : All the following documents should be submitted to the Office of International Affairs, National Sun Yat-sen University before the deadline :</p> <p>※Language Requirement : (E) Minimum English proficiency for non-native English speaking applicants: Bachelor Program: TOEFL score iBT-TOEFL of 70 / Paper-based TOEFL of 500 / IELTS of 5.5. Master Program: TOEFL score iBT-TOEFL of 88 / CBT-TOEFL of 230 / Paper-based TOEFL of 570 / IELTS of 6.5. Ph.D. Program: TOEFL score iBT-TOEFL of 100 / CBT-TOEFL of 250 / Paper-based TOEFL of 600 / IELTS of 7.0. (C) Minimum Chinese proficiency: Bachelor Program: a. Autobiography(in English) b. Study Plan(in English) c. TOCFL score level 3 (Learner) or New HSK score level 3 or HSK score level 6. d. Once admitted, students whose Chinese proficiency does not meet dept. requirement are required to take Chinese language courses at the Chinese Language Center. Students shall not refuse to do so.</p> <p>※Master Program: 1. Three (3) recommendation letters (sealed and signed). 2. Study Plan (in English), no more than 3 pages (including research plan). Please choose one out of the two divisions: A (Literature) or B (Applied Linguistics). 3. Two (2) English term papers.</p> <p>※Ph.D. Program: 1. Three (3) recommendation letters (sealed and signed). 2. Study Plan (including research plan) in English of approximately 10-page. 3. M.A. thesis (in English) or two (2) English research papers of equivalent length.</p> <p>◎Bachelor's courses are taught in Chinese.</p>					

NSYSU Fall 2017 Admission Regulations for International Degree Students

College	Department or Graduate Institute	Degree Offered	Admission	Application Documents	Interview	Written Test	Language Proficiency
College of Liberal Arts	Theater Arts	Master	●	✓			Applicants must meet Language Requirement (E) OR (C) regarding language proficiency.
		Additional Requirements : All the following documents should be submitted to the Office of International Affairs, National Sun Yat-sen University before the deadline : 1. Two (2) recommendation letters (sealed and signed). 2. Study Plan (including research plan) in Chinese or English. 3. Autobiography in Chinese or English. 4. Language Requirement : (E) Minimum English proficiency for non-native English speaking applicants: TOEFL score iBT-TOEFL of 61 / CBT-TOEFL of 173/ Paper-based TOEFL of 500 / IELTS of 5.0. (C) Minimum Chinese proficiency : TOCFL score level 2 or New HSK score level 2; or certificate(s) indicating a minimum of 360 hours of Chinese learning in Taiwan (or a minimum of 720 hours abroad).					

College	Department or Graduate Institute	Degree Offered	Admission	Application Documents	Interview	Written Test	Language Proficiency
College of Liberal Arts	Philosophy	Master	●	✓			Applicants must meet Language Requirement (C) regarding Chinese proficiency.
		Additional Requirements : All the following documents should be submitted to the Office of International Affairs, National Sun Yat-sen University before the deadline : 1. Copy (Certified) of undergraduate diploma and (cumulative) transcript, two (2) recommendation letters, autobiography (in Chinese), and Study Plan (in Chinese); application materials will be reviewed by the admission committee. 2. Language Requirement : (C) Minimum Chinese proficiency : TOCFL score level 3 or New HSK score level 3 ; or certificate(s) indicating a minimum of 480 hours of Chinese learning in Taiwan (or a minimum of 960 hours abroad).					

NSYSU Fall 2017 Admission Regulations for International Degree Students

College	Department or Graduate Institute	Degree Offered	Admission	Application Documents	Interview	Written Test	Language Proficiency
College of Sciences	Biological Sciences	Master	●	✓			<u>Applicants for Master & Ph.D. degree must meet language requirement (E) OR (C) regarding language proficiency.</u>
		Ph.D.	●	✓			
		<p>Additional Requirements :</p> <p>All the following documents should be submitted to the Office of International Affairs, National Sun Yat-sen University before the deadline :</p> <p>※Master & Ph.D. Program: 1. Two (2) recommendation letters (sealed and signed). 2. Study Plan (including research plan) in Chinese or English. 3. Autobiography. 4. Applicant must be a graduate from Dept. of Biology or related fields from a foreign college of university. 5. Ph.D. program applicants must submit the Master Thesis; draft or equivalent works are acceptable if master thesis is not available.</p> <p>◎Research Fields : 1. Systematics, Ecology and Biodiversity 2. Molecular and Cell Biology</p> <p>※Language Requirement:</p> <p>(E) Minimum English proficiency for non-native English speaking applicants: TOEFL score iBT-TOEFL of 61 / CBT-TOEFL of 173/ Paper-based TOEFL of 500 / IELTS of 5.0.</p> <p>(C) Minimum Chinese proficiency : TOCFL score level 2 or New HSK score level 2; or certificate(s) indicating a minimum of 360 hours of Chinese learning in Taiwan (or a minimum of 720 hours abroad).</p>					

College	Department or Graduate Institute	Degree Offered	Admission	Application Documents	Interview	Written Test	Language Proficiency
College of Sciences	Chemistry	Bachelor	●	✓			<u>Applicants for Bachelor degree must meet language requirement (C) regarding language proficiency.</u>
		Master	●	✓			
		Ph.D.	●	✓			<u>Applicants for Master & Ph.D. degree must meet language requirement (E) OR (C) regarding language proficiency.</u>
		<p>Additional Requirements :</p> <p>All the following documents should be submitted to the Office of International Affairs, National Sun Yat-sen University before the deadline :</p> <p>※Bachelor Program: 1. Autobiography. 2. Study Plan in Chinese.</p> <p>※Master & Ph.D. Program: 1. Two (2) recommendation letters (sealed and signed). 2. Study Plan (including research plan) in Chinese or English. 3. Autobiography. 4. Ph.D. program applicants must submit the Master Thesis; draft or equivalent works are acceptable if master thesis is not available. 5. Selection Criteria will be determined by the Admission Committee.</p> <p>※Language Requirement :</p> <p>(E) Minimum English proficiency for non-native English speaking applicants: TOEFL score iBT-TOEFL of 61 / CBT-TOEFL of 173/ Paper-based TOEFL of 500 / IELTS of 5.0.</p> <p>(C) Minimum Chinese proficiency: Bachelor Program: TOCFL score level 4 or New HSK score level 4.</p> <p>◎Bachelor's courses are taught in Chinese.</p>					

NSYSU Fall 2017 Admission Regulations for International Degree Students

College	Department or Graduate Institute	Degree Offered	Admission Quota	Application Documents	Interview	Written Test	Language Proficiency Requirements for Applicants from Non-English-speaking Countries
College of Sciences	Physics	Bachelor	●	✓			<u>(E) OR (C1)</u>
		Master	●	✓			<u>(E) OR (C2)</u>
		Ph.D.	●	✓			
		<p>Additional Requirements : All the following documents should be submitted to the Office of International Affairs, National Sun Yat-sen University before the deadline :</p> <ol style="list-style-type: none"> 1. Two (2) recommendation letters (sealed and signed). 2. Study Plan (including research interest) in Chinese or English. 3. Autobiography. 4. Ph.D. program applicants must submit a master's thesis, or any equivalent work, if the thesis is not available. 5. The applicants of Master's and Ph.D. programs must be a graduate of department of physics or related fields from a foreign college or university. (Must enclose transcripts from past years.) 6. Selection criteria will be determined by the Admission Committee 7. Language : <ul style="list-style-type: none"> (E) Minimum English proficiency: TOEFL score: iBT-TOEFL of 61 / CBT-TOEFL of 173/ Paper-based TOEFL of 500 / IELTS of 5.0. (C1) Minimum Chinese proficiency : TOCFL score level 3 or New HSK score level 3; or certificate(s) indicating a minimum of 480 hours of Chinese learning in Chinese-speaking countries (or a minimum of 960 hours in non-Chinese-speaking countries). (C2) Minimum Chinese proficiency : TOCFL score level 2 or New HSK score level 2; or certificate(s) indicating a minimum of 360 hours of Chinese learning in Chinese-speaking countries (or a minimum of 720 hours in non-Chinese-speaking countries). <p>◎Bachelor's courses are taught in Chinese. ◎Master and Ph.D courses will be taught in English provided that international students enroll. ◎Add 「Astrophysics」 courses and Research area's teacher started from 2015.</p>					

NSYSU Fall 2017 Admission Regulations for International Degree Students

College	Department or Graduate Institute	Degree Offered	Admission Quota	Application Documents	Interview	Written Test	Language Proficiency
College of Science	Applied Mathematics	Bachelor	●	✓	✓		<u>Applicants for Bachelor degree must meet language requirement (E) AND (C1) regarding language proficiency. Applicants for Master & Ph.D. degree must meet language requirement (E) OR (C2) regarding language proficiency.</u>
		Master	●	✓	✓		
		Ph.D.	●	✓	✓		
		<p>Additional Requirements :</p> <p>All the following documents should be submitted to the Office of International Affairs, National Sun Yat-sen University before the deadline :</p> <ol style="list-style-type: none"> 1. Letters of Recommendation from 2 professors (sealed and signed). 2. Study Plan (including research proposal) in Chinese or English. 3. Autobiography. 4. Ph.D. program applicants must submit the Master Thesis; draft or equivalent works are acceptable if master thesis is not available. 5. Language Requirement : <ul style="list-style-type: none"> (E) Minimum English proficiency for non-native English speaking applicants: TOEFL score: iBT-TOEFL of 61 / CBT-TOEFL of 173/ Paper-based TOEFL of 500 / IELTS of 5.0. (C1) Minimum Chinese proficiency for non-native Chinese speaking applicants: TOCFL score level 3 or New HSK score level 3; or certificate(s) indicating a minimum of 480 hours of Chinese learning in Taiwan (or a minimum of 960 hours abroad). (C2) Minimum Chinese proficiency for non-native Chinese speaking applicants: TOCFL score level 2 or New HSK score level 2; or certificate(s) indicating a minimum of 360 hours of Chinese learning in Taiwan (or a minimum of 720 hours abroad). 6. Interviews will be conducted if necessary. <p>◎Research Fields : 1. Analysis 2. Combinatorics 3. Scientific Computing 4. Probability & Statistics</p> <p>◎Bachelor's courses are taught in Chinese.</p>					

NSYSU Fall 2017 Admission Regulations for International Degree Students

College	Department or Graduate Institute	Degree Offered	Admission	Application Documents	Interview	Written Test	Language Proficiency
College of Science	International PhD Program for Synchrotron Radiation and Neutron Beam Applications	Ph.D.	●	✓			Applicants must meet Language Requirement <u>(E)</u> OR <u>(C)</u> regarding language proficiency.
		<p>All the following documents should be submitted to the Office of International Affairs, National Sun Yat-sen University before the deadline :</p> <ol style="list-style-type: none"> 1. Two (2) recommendation letters (sealed and signed). 2. Autobiography. 3. Study Plan (including research proposal) in Chinese or English. 4. Ph. D. program applicants must submit the Master Thesis; draft or equivalent works are acceptable if master thesis is not available. 5. Language Requirement : (E) Minimum English proficiency for non-native English speaking applicants: TOEFL score iBT-TOEFL of 61 / CBT-TOEFL of 173/ Paper-based TOEFL of 500 / IELTS of 5.0. (C) Minimum Chinese proficiency : TOCFL score level 2 or New HSK score level 2; or certificate(s) indicating a minimum of 360 hours of Chinese learning in Taiwan (or a minimum of 720 hours abroad). 					

College	Department or Graduate Institute	Degree Offered	Admission	Application Documents	Interview	Written Test	Language Proficiency
College of Sciences	Biomedical Sciences	Master	●	✓			Applicants must meet Language Requirement <u>(E)</u> OR <u>(C)</u> regarding language proficiency.
		Ph.D.	●	✓			
		<p>Master program Additional Requirements :</p> <p>All the following documents should be submitted to the Office of International Affairs, National Sun Yat-sen University before the deadline :</p> <ol style="list-style-type: none"> 1. Two (2) recommendation letters (sealed and signed). 2. Autobiography. 3. Study Plan (including research proposal) in Chinese or English. 4. Language Requirement : (E) Minimum English proficiency for non-native English speaking applicants: TOEFL score iBT-TOEFL of 61 / CBT-TOEFL of 173/ Paper-based TOEFL of 500 / IELTS of 5.0. (C) Minimum Chinese proficiency : TOCFL score level 2 or New HSK score level 2; or certificate(s) indicating a minimum of 360 hours of Chinese learning in Taiwan (or a minimum of 720 hours abroad). ◎ Research Fields : 1.Biochemistry 2.Molecular Biology 3.Cancer Research <p>Ph. D. program Additional Requirements :</p> <p>All the following documents should be submitted to the Office of International Affairs, National Sun Yat-sen University before the deadline :</p> <ol style="list-style-type: none"> 1. Two (2) recommendation letters (sealed and signed). 2. Autobiography. 3. Study Plan (including research proposal) in Chinese or English. 4. Ph. D. program applicants must submit the Master Thesis; draft or equivalent works are acceptable if master thesis is not available. 5. Language Requirement : (E) Minimum English proficiency for non-native English speaking applicants: TOEFL score iBT-TOEFL of 61 / CBT-TOEFL of 173/ Paper-based TOEFL of 500 / IELTS of 5.0. (C) Minimum Chinese proficiency : TOCFL score level 2 or New HSK score level 2; or certificate(s) indicating a minimum of 360 hours of Chinese learning in Taiwan (or a minimum of 720 hours abroad). ◎ Research Fields : 1.Biochemistry 2.Molecular Biology 3.Cancer Research 					

NSYSU Fall 2017 Admission Regulations for International Degree Students

College	Department or Graduate Institute	Degree Offered	Admission	Application Documents	Interview	Written Test	Language Proficiency
College of Science	Medical Science and Technology	Master.	●	✓			Applicants must meet Language Requirement (E) OR (C) regarding language proficiency.
		Master program Additional Requirements : All the following documents should be submitted to the Office of International Affairs, National Sun Yat-sen University before the deadline : 1. Two (2) recommendation letters (sealed and signed). 2. Autobiography. 3. Study Plan (including research proposal) in Chinese or English. 4. Language Requirement : ((E) OR (C)) (E) Minimum English proficiency for non-native English speaking applicants: TOEFL score iBT-TOEFL of 61 / CBT-TOEFL of 173/ Paper-based TOEFL of 500 / IELTS of 5.0. (C) Minimum Chinese proficiency : TOCFL score level 2 or New HSK score level 2; or certificate(s) indicating a minimum of 360 hours of Chinese learning in Taiwan (or a minimum of 720 hours abroad). ◎ Research Fields : Biomedical Diagnostics, Biomedical Material, Medicine Instrument Development, Biomedical Computational Modeling, Biosensors/Chips.					

College	Department or Graduate Institute	Degree Offered	Admission	Application Documents	Interview	Written Test	Language Proficiency
College of Engineering	Electrical Engineering	Bachelor	●	✓			Applicants for Bachelor degree must meet language requirement (E) AND (C) regarding language proficiency. Applicants for Master & Ph.D. degree must meet language requirement (E) OR (C) regarding language proficiency.
		Master	●	✓			
		Ph.D.	●	✓			
		Additional Requirements : All the following documents should be submitted to the Office of International Affairs, National Sun Yat-sen University before the deadline : ※Bachelor program: 1. Study Plan (with research proposal) in Chinese or English. 2. Autobiography. ※Master & Ph.D. program : 1. Two (2) recommendation letters (sealed and signed). 2. Study Plan (including research plan) in Chinese or English. 3. Ph.D. program applicants must submit the Master Thesis; draft or equivalent works are acceptable if master thesis is not available. 4. Language Requirement : (E) Minimum English proficiency for non-native English speaking applicants: TOEFL score iBT-TOEFL of 61 / CBT-TOEFL of 173/ Paper-based TOEFL of 500 / IELTS of 5.0. (C) Minimum Chinese proficiency : ※Bachelor program: TOCFL score level 3 or New HSK score level 3; or certificate(s) indicating a minimum of 480 hours of Chinese learning in Taiwan (or a minimum of 960 hours abroad). ※Master & Ph.D. program : TOCFL score level 2 or New HSK score level 2; or certificate(s) indicating a minimum of 360 hours of Chinese learning in Taiwan (or a minimum of 720 hours abroad). ◎Research Fields : 1.Electronics 2.Control 3.Computer 4.Power 5.EM Wave 6.Communications 7.SOC ◎Bachelor's courses are taught in Chinese.					

NSYSU Fall 2017 Admission Regulations for International Degree Students

College	Department or Graduate Institute	Degree Offered	Admission	Application Documents	Interview	Written Test	Language Proficiency
College of Engineering	International Master's Program in Electric Power Engineering	Master	●	✓			Applicants must meet Language Requirement (E) regarding English proficiency.
		<p>Additional Requirements:</p> <p>A. Prospective Applicants: Besides owning the application qualification (as "Application Qualification" mentioned on NSYSU Admission regulations for International Students), foreign students must meet with the following regulations: Open to all graduates of Science, Engineering and/or related programs subject to the approval of the <i>Admission Committee</i>.</p> <p>B. Study Plan. (Please refer to the website at http://www.ee.nsysu.edu.tw/imepe/)</p> <p>C. Two (2) Recommendation Letters duly sealed. (Please refer to the website at http://www.ee.nsysu.edu.tw/imepe/)</p> <p>D. Research output, thesis, publication or any material that can further support application.</p> <p>E. Language Requirement: TOEFL/GRE/English-proficiency Verification (required for applicants from non-English speaking countries)</p> <p>(E)Minimum English proficiency for non-native English speaking applicants: TOEFL score iBT-TOEFL of 61 / CBT-TOEFL of 173/ Paper-based TOEFL of 500 / IELTS of 5.0.</p> <p>Note:</p> <p>A. Academic Requirements Students enrolled in this program are required to complete twenty-four (24) units of academic courses having three (3) units each. Four (4) of these courses shall be taken from the core courses specifically designed for this program. Students need to seek the advice of his faculty adviser to help him design his academic loading. With the approval of the program director, the remaining four (4) courses can be taken at the students' liberty from any of the Engineering courses available. The eight (8) specifically designed courses for this program are:</p> <ol style="list-style-type: none"> 1)Advanced Electric Machinery Theory 2)Finite Element Analysis of Electric Machinery Systems 3)Linear System Analysis 4)Load Flow Analysis 5)Optimal Control 6)Power Electronics Converter 7)Power Quality 8)Power System Operations <p>B. Thesis Requirement A Master's thesis in the field of electric power engineering is a strong requisite for graduation. Students enrolled in this program are required to submit and defend his/her thesis to a panel of 3-5 committee members. The topic of the thesis should be related to his/her specialties and meet the need of the industrial development of the student's country.</p> <p>C. Medium of Instruction All classes shall be conducted in English.</p> <p>D. Other Matters Please refer to the website at http://www.ee.nsysu.edu.tw/imepe, http://oia.nsysu.edu.tw/bin/home.php?Lang=en</p> <p>◆If you have any questions please feel free to contact with the Office of International Affairs of National Sun Yat-sen University or the Office of International Master's Program in Electric Power Engineering.</p> <p>◆Contact Information: Office of International Affairs Ms. Mavis Hung Tel : 886-7-5252000 ext. 2242 / Fax : 886-7-5252630 E-mail: oia_degree@mail.nsysu.edu.tw Office of International Master's Program in Electric Power Engineering Ms. Celeste Lee Tel : 886-7-5252000 ext. 4175 / Fax : 886-7-5254199 E-mail: celeste@mail.ee.nsysu.edu.tw/ mepeaa@mail.nsysu.edu.tw</p>					

NSYSU Fall 2017 Admission Regulations for International Degree Students

College	Department or Graduate Institute	Degree Offered	Admission	Application Documents	Interview	Written Test	Language Proficiency
College of Engineering	Mechanical and Electro-Mechanical Engineering	Bachelor	●	✓	✓		<u>Applicants for Bachelor degree must meet language requirement (E) AND (C) regarding language proficiency. Applicants for Master & Ph.D. degree must meet language requirement (E) regarding language proficiency.</u>
		Master	●	✓			
		Ph.D.	●	✓			
		<p>Additional Requirements :</p> <p>All the following documents should be submitted to the Office of International Affairs, National Sun Yat-sen University before the deadline :</p> <p>※Bachelor Program: 1. Must be interviewed by the admission committee from this department (Selection criteria will be determined by the admission committee). 2. Study plan in Chinese or English. 3. Autobiography.</p> <p>※Master & Ph.D. Program : 1. Two (2) recommendation letters (sealed and signed). 2. Study plan (including research plan) in Chinese or English. 3. Autobiography (in Chinese or English). 4. Ph.D. program applicants must submit the Master Thesis; draft or equivalent works are acceptable if master thesis is not available.</p> <p>※Language Requirement :</p> <p>(E) Minimum English proficiency for non-native English speaking applicants: TOEFL score iBT-TOEFL of 61 / CBT-TOEFL of 173/ Paper-based TOEFL of 500 / IELTS of 5.0. (C) Minimum Chinese proficiency: TOCFL score level 3 or New HSK score level 3; or certificate(s) indicating a minimum of 480 hours of Chinese learning in Taiwan (or a minimum of 960 hours abroad).</p> <p>◎Research Fields : 1. Thermo-Fluid 4. Design and Manufacturing 2. Solid Mechanics 5. Micro/Nano Systems 3. Control</p> <p>◎Bachelor's courses are taught in Chinese. ◎Some of Master's and Ph.D.'s courses are taught in Chinese.</p>					

College	Department or Graduate Institute	Degree Offered	Admission	Application Documents	Interview	Written Test	Language Proficiency
College of Engineering	Environmental Engineering	Master	●	✓			Applicants must meet Language Requirement (E) OR (C) regarding language proficiency.
		Ph.D.	●	✓			
		<p>Additional Requirements :</p> <p>All the following documents should be submitted to the Office of International Affairs, National Sun Yat-sen University before the deadline :</p> <p>1. Two (2) recommendation letters (sealed and signed). 2. Study plan (including research proposal) in Chinese or English. 3. Autobiography (in Chinese or English). 4. Ph.D. program applicants must submit the Master Thesis; draft or equivalent works are acceptable if master thesis is not available. 5. Language Requirement: (E) Minimum English proficiency for non-native English speaking applicants: TOEFL score iBT-TOEFL of 61 / CBT-TOEFL of 173/ Paper-based TOEFL of 500 / IELTS of 5.0 ,or other equivalent language certificate. (C) Minimum Chinese proficiency: TOCFL score level 2 or New HSK score level 2; or certificate(s) indicating a minimum of 360 hours of Chinese learning in Taiwan (or a minimum of 720 hours abroad).</p>					

NSYSU Fall 2017 Admission Regulations for International Degree Students

College	Department or Graduate Institute	Degree Offered	Admission	Application Documents	Interview	Written Test	Language Proficiency
College of Engineering	Computer Science and Engineering	Bachelor	●	✓			<u>Applicants for Bachelor degree must meet language requirement (C) regarding language proficiency.</u> <u>Applicants for Master & Ph.D. degree must meet language requirement (E) regarding language proficiency.</u>
		Master	●	✓			
		Ph.D.	●	✓			
		<p>Additional Requirements :</p> <p>All the following documents should be submitted to the Office of International Affairs, National Sun Yat-sen University before the deadline :</p> <p>※Language Requirement :</p> <p>(E) Minimum English proficiency for non-native English speaking applicants: TOEFL score iBT-TOEFL of 61 / CBT-TOEFL of 173/ Paper-based TOEFL of 500 / IELTS of 5.0.</p> <p>(C) Minimum Chinese proficiency: TOCFL score level 3 or New HSK score level 3; or certificate(s) indicating a minimum of 360 hours of Chinese learning in Taiwan (or a minimum of 720 hours abroad).</p> <p>※Bachelor Program: 1. Study Plan in Chinese or English. 2. Autobiography. 3. Proofs of Language requirement (C). 4. Documents showing the applicant's professional skills, education, experiences, achievements, etc.</p> <p>※Master & Ph.D. Program : 1. Two (2) recommendation letters (sealed and signed). 2. Autobiography. 3. Proofs of Language requirement (E). 4. Study Plan. 5. Degree certificates. 6. Transcripts. 7. Ranks in class/school if available. 8. Master Thesis; draft or equivalent works are acceptable if master thesis is not available. 9. Documents showing the applicant's professional skills, education, experiences, achievements, etc.</p> <p>◎Research Fields : 1.Computer Networks 2.IC Design & Embedded Systems 3.Image Processing 4.Information Security 5.Algorithms.</p> <p>◎Bachelor's courses are taught in Chinese.</p> <p>◎Master/Ph.D-level required courses are taught in Chinese.</p>					

NSYSU Fall 2017 Admission Regulations for International Degree Students

College	Department or Graduate Institute	Degree Offered	Admission	Application Documents	Interview	Written Test	Language Proficiency
College of Engineering	Photonics	Master	●	✓			Applicants must meet Language Requirement (E) OR (C) regarding language proficiency.
		Ph.D.	●	✓			
		<p>Additional Requirements :</p> <p>All the following documents should be submitted to the Office of International Affairs, National Sun Yat-sen University before the deadline :</p> <ol style="list-style-type: none"> 1. One copy of study plan including research plan (in Chinese or English). 2. Autobiography. 3. Language Requirement : <ul style="list-style-type: none"> (E) Minimum English proficiency for non-native English speaking applicants: TOEFL score iBT-TOEFL of 61 / CBT-TOEFL of 173/ Paper-based TOEFL of 500. (C) Minimum Chinese proficiency: TOCFL score level 2 or New HSK score level 2; or certificate(s) indicating a minimum of 240 hours of Chinese learning in Taiwan (or a minimum of 480 hours abroad). 4. Ph.D. program : GRE general test score of 1500. 5. Selection Criteria: <ul style="list-style-type: none"> Master program : application materials (autobiography, study plan, transcript) accounts for 100% . Ph.D. program : application materials (autobiography, study plan, transcript and Master Thesis; draft or equivalent works are acceptable if master thesis is not available) accounts for 70%, GRE scores account for 30%. <p>◎Research Fields: 1. Photonic materials and devices 2. Optical communications and optical interconnect 3. Display and regenerated energy</p>					

College	Department or Graduate Institute	Degree Offered	Admission	Application Documents	Interview	Written Test	Language Proficiency
College of Engineering	Materials and Optoelectronic Science	Master	●	✓			Applicants must meet Language Requirement (E) and (C) regarding language proficiency.
		Ph.D.	●	✓			
		<p>Additional Requirements :</p> <p>All the following documents should be submitted to the Office of International Affairs, National Sun Yat-sen University before the deadline :</p> <ol style="list-style-type: none"> 1. Two (2) recommendation letters (sealed and signed). 2. Study plan (including research proposal) in Chinese or English. 3. Ph.D. program applicants must submit the Master Thesis ; thesis draft or equivalent works are acceptable if master thesis is not available. 4. Language Requirement : <ul style="list-style-type: none"> (E) Minimum English proficiency for non-native English speaking applicants: TOEFL score iBT-TOEFL of 61 / CBT-TOEFL of 173/ Paper-based TOEFL of 500 / IELTS of 5.0. (C) Minimum Chinese proficiency: TOCFL score level 2 or New HSK score level 2. <p>◎Research Fields : 1. Materials Science and Engineering. 2. Physics. 3. Chemistry or Chemical Engineering.</p>					

NSYSU Fall 2017 Admission Regulations for International Degree Students

College	Department or Graduate Institute	Degree Offered	Admission	Application Documents	Interview	Written Test	Language Proficiency
College of Engineering	Communications Engineering	Ph.D.	●	✓			Applicants must meet Language Requirement (E) OR (C) regarding language proficiency.
		<p>Additional Requirements :</p> <p>All the following documents should be submitted to the Office of International Affairs, National Sun Yat-sen University before the deadline :</p> <p>1. Two (2) recommendation letters (sealed and signed).</p> <p>2. Study plan (including research proposal) in Chinese or English.</p> <p>3. Autobiography (in Chinese or English).</p> <p>4. Master Thesis; draft or equivalent works are acceptable if master thesis is not available.</p> <p>5. Language Requirement :</p> <p style="padding-left: 20px;">(E) Minimum English proficiency for non-native English speaking applicants: TOEFL score iBT-TOEFL of 61 / CBT-TOEFL of 173/ Paper-based TOEFL of 500 / IELTS of 5.0.</p> <p style="padding-left: 20px;">(C) Minimum Chinese proficiency: TOCFL score level 2 or New HSK score level 2; or certificate(s) indicating a minimum of 360 hours of Chinese learning in Taiwan (or a minimum of 720 hours abroad).</p> <p>◎Research Fields : 1.Systems 2.EM wave</p>					

College	Department or Graduate Institute	Degree Offered	Admission	Application Documents	Interview	Written Test	Language Proficiency
College of Engineering	Master's Program in Telecommunication Engineering	Master	●	✓			Applicants must meet Language Requirement (E) OR (C) regarding language proficiency.
		<p>Additional Requirements :</p> <p>All the following documents should be submitted to the Office of International Affairs, National Sun Yat-sen University before the deadline :</p> <p>1. Two (2) recommendation letters (sealed and signed).</p> <p>2. Study plan (including research proposal) in Chinese or English.</p> <p>3. Autobiography (in Chinese or English).</p> <p>4. Language Requirement :</p> <p style="padding-left: 20px;">(E) Minimum English proficiency for non-native English speaking applicants: TOEFL score iBT-TOEFL of 61 / CBT-TOEFL of 173/ Paper-based TOEFL of 500 / IELTS of 5.0.</p> <p style="padding-left: 20px;">(C) Minimum Chinese proficiency: TOCFL score level 2 or New HSK score level 2; or certificate(s) indicating a minimum of 360 hours of Chinese learning in Taiwan (or a minimum of 720 hours abroad).</p> <p>◎Research Fields : 1.Systems 2.EM wave</p>					

NSYSU Fall 2017 Admission Regulations for International Degree Students

College	Department or Graduate Institute	Degree Offered	Admission	Application Documents	Interview	Written Test	Language Proficiency
College of Management	Business Management	Bachelor	●	✓	✓		Applicants must meet Language Requirement (E) OR (C) regarding language proficiency.
		Ph.D.	●	✓			Applicants must meet Language Requirement (E) and (C) regarding language proficiency.
		<p>Additional Requirements :</p> <p>All the following documents should be submitted to the Office of International Affairs, National Sun Yat-sen University before the deadline :</p> <p>※Bachelor program:</p> <ol style="list-style-type: none"> 1. Two (2) recommendation letters (sealed and signed). 2. Study plan (including research plan) in Chinese or English. 3. Autobiography. 4. Language Requirement : <ul style="list-style-type: none"> (E) Minimum English proficiency for non-native English speaking applicants: TOEFL score iBT-TOEFL of 61 / CBT-TOEFL of 173/ Paper-based TOEFL of 500 / IELTS of 5.0, or other equivalent language certificate. (C) Minimum Chinese proficiency: TOCFL score level 4 or HSK score level 4; or certificate(s) indicating a minimum of 480 hours of Chinese learning in Taiwan (or a minimum of 960 hours abroad). 5. Interviews will be conducted if necessary. 6. Submit “Basic Information Form”.(Please refer to Attachment) 7. Those with incomplete documents will not be reviewed by the Admission Committee. <p>◎Bachelor’s courses are taught in Chinese, please take it into your consideration.</p> <p>※Ph.D. program :</p> <ol style="list-style-type: none"> 1. Copy (Certified) of master diploma and (cumulative) transcript. 2. Two (2) recommendation letters (sealed and signed). 3. Study plan in English. 4. Autobiography in English. 5. Language Requirement : <ul style="list-style-type: none"> (E) Minimum English proficiency for non-native English speaking applicants: TOEFL score iBT-TOEFL of 83 / IELTS of 6.5 / TOEIC of 800 (C) Chinese proficiency certificate is not a required document for application, but students are required to take Chinese course for one year after entry to meet graduation requirements. <p>◎Application materials will be reviewed by the admission committee.</p>					

NSYSU Fall 2017 Admission Regulations for International Degree Students

國立中山大學企業管理學系 (Department of Business Management National Sun Yat-sen University) 外國學生入學申請備審基本資料表 (Application information form for International Student)

姓名 (Name)		國籍 (Nationality)	
最高畢(肄)業學校 (Highest Education Institution)	學校	年	月
	(school)	(year)	(month) (graduation)
一、個人簡歷 (Brief Personal Information)	(至多 100 字之中文字) (100 words in Chinese the most)		
二、選擇本校、系之緣由 (Reasons for choosing this school and program)	(至多 100 字之中文字) (100 words in Chinese the most)		
三、社團參與 (Club Participation)	1. 2. 3. (至多擇優提供三項) (List the best three in Chinese)		
四、語文能力 (Language Capability)	1. 2. 3. (至多擇優提供三項) (List the best three in Chinese)		
五、特殊表現 (Special Performance)	1. 2. 3. (至多擇優提供三項) (List the best three in Chinese)		
備註 (Remarks)	如有附件，請依順序排妥。 (If there is any attachment, please attach in order.)		

NSYSU Fall 2017 Admission Regulations for International Degree Students

College	Department or Graduate Institute	Degree Offered	Admission	Application Documents	Interview	Written Test	Language Proficiency
College of Management	Information Management	Master	●	✓	✓		Applicants must meet Language Requirement (E) OR (C) regarding language proficiency.
		Ph.D.	●	✓	✓		
		<p>Additional Requirements :</p> <p>All the following documents should be submitted to the Office of International Affairs, National Sun Yat-sen University before the deadline :</p> <ol style="list-style-type: none"> 1. Two (2) recommendation letters(sealed and signed). 2. Autobiography. 3. Language Requirement: <ul style="list-style-type: none"> (E) Minimum English proficiency for non-native English speaking applicants (Ph.D. program only): TOEFL score iBT-TOEFL of 61 / CBT-TOEFL of 173/ Paper-based TOEFL of 500 / IELTS of 5.0. (C) Minimum Chinese proficiency(Undergraduate program only): TOP score level 1, or TOCFL score level 3, or HSK score level 4; or New HSK score level 3, or certificate(s) indicating a minimum of 480 hours of Chinese learning in Taiwan (or a minimum of 960 hours abroad). 4. Ph.D. program applications must submit GRE General Test or GMAT Score 5. Ph.D. program applicants must submit the Master Thesis; draft or equivalent works are acceptable if master thesis is not available. 					

College	Department or Graduate Institute	Degree Offered	Admission	Application Documents	Interview	Written Test	Language Proficiency
College of Management	Department of Finance	Bachelor	●	✓	✓		Applicants must meet Language Requirement (E) and (C) regarding language proficiency.
		Master	●	✓	✓		
		Ph.D.	●	✓	✓		
<p>Additional Requirements :</p> <p>All the following documents should be submitted to the Office of International Affairs, National Sun Yat-sen University before the deadline :</p> <ol style="list-style-type: none"> 1. Two (2) recommendation letters (sealed and signed). 2. Study Plan (including research proposal) in Chinese or English. 3. Autobiography. 4. Language Requirement : <ul style="list-style-type: none"> (E) Minimum English proficiency for non-native English speaking applicants: TOEFL score iBT-TOEFL of 61 / CBT-TOEFL of 173/ Paper-based TOEFL of 500 / IELTS of 5.0. (C) Minimum Chinese proficiency: TOP score level 1, or TOCFL score level 3, or HSK score level 4; or New HSK score level 3, or certificate(s) indicating a minimum of 360 hours of Chinese learning in Taiwan (or a minimum of 720 hours abroad). 5. Proof of academic performance ranking. 6. GMAT or other correlation information may be one of the references for the admission to Master and Ph.D. 7. Ph.D. program applicants must submit the Master Thesis; draft or equivalent works are acceptable if master thesis is not available. 8. Interviews will be conducted if necessary. 9. Those with incomplete documents will not be reviewed by the Admission Committee. <p>©All courses are taught in Chinese.</p>							

NSYSU Fall 2017 Admission Regulations for International Degree Students

College	Department or Graduate Institute	Degree Offered	Admission	Application Documents	Interview	Written Test	Language Proficiency
College of Management	Public Affairs Management	Master	●	✓			Applicants for Master degree must meet Language Requirement (E) AND (C) regarding language proficiency.
		Ph.D.	●	✓			Applicants for Ph.D. degree must meet Language Requirement (E) AND (C1) regarding language proficiency.
		<p>Additional Requirements :</p> <p>All the following documents should be submitted to the Office of International Affairs, National Sun Yat-sen University before the deadline :</p> <ol style="list-style-type: none"> 1. Copy (Certified) of undergraduate diploma and (cumulative) transcript, two (2) recommendation letters, autobiography (in Chinese), and Study Plan (in Chinese); application materials will be reviewed by the admission committee. 2. Language Requirement : <ul style="list-style-type: none"> (E) Minimum English proficiency for non-native English speaking applicants : TOEFL score iBT-TOEFL of 61 / CBT-TOEFL of 173/ Paper-based TOEFL of 500 / IELTS of 5.0. (C) Minimum Chinese proficiency : TOCFL score level 2 or New HSK score level 2; or certificate(s) indicating a minimum of 360 hours of Chinese learning in Taiwan (or a minimum of 720 hours abroad). (C1) Minimum Chinese proficiency : TOCFL score level 3 , New HSK score level 3, or certificate(s) indicating a minimum of 480 hours of Chinese learning in Taiwan (or a minimum of 960 hours abroad). 3. Ph.D. program applicants must submit GRE General Test score and master's thesis; draft or equivalent works are acceptable if master's thesis is not available. <p>◎All courses are taught in Chinese.</p>					

College	Department or Graduate Institute	Degree Offered	Admission Quota	Application Documents	Interview	Written Test	Language Proficiency
College of Management	Human Resource Management	Ph.D.	●	✓			Applicants must meet Language Requirement (E) AND (C) regarding language proficiency.
		<p>Ph.D. Additional Requirements :</p> <p>All the following documents should be submitted to the Office of International Affairs, National Sun Yat-sen University before the deadline :</p> <ol style="list-style-type: none"> 1. Copy (Certified) of master diploma and (cumulative) transcript, two (2) recommendation letters, autobiography (in Chinese), and Study Plan (in Chinese); application materials will be reviewed by the admission committee. 2. Language Requirement : <ul style="list-style-type: none"> (E) Minimum English proficiency for non-native English speaking applicants: TOEFL score iBT-TOEFL of 88-89 / CBT-TOEFL of 230/ Paper-based TOEFL of 570~573. (C) Minimum Chinese proficiency : TOCFL score level 1 or New HSK score level 1. 					

NSYSU Fall 2017 Admission Regulations for International Degree Students

College	Department or Graduate Institute	Degree Offered	Admission	Application Documents	Interview	Written Test	Language Proficiency
College of Management	Global Human Resource Management English MBA (GHRM MBA)	Master	●	✓			
		Additional Requirements All the following documents should be uploaded to the online application system or email ghrmaa@mail.nsysu.edu.tw before the deadline. 1) Copy of undergraduate diploma 2) Copy of transcript 3) Other supporting documents (not mandatory): for example, two recommendation letters, autobiography and study goals etc. 4) Language certificate (students with English certifications will be given preference) Minimum English proficiency for non-native English speaking applicants TOEFL score iBT 61/ CBT 173/ Paper-based TOEFL 500					

College	Department or Graduate Institute	Degree Offered	Admission	Application Documents	Interview	Written Test	Language Proficiency
College of Management	Marketing Communication	Master	●	✓	✓		Applicants must meet Language Requirement (E) OR (C) regarding language proficiency.
		Additional Requirements : All the following documents should be submitted to the Office of International Affairs, National Sun Yat-sen University before the deadline : 1. Copy (Certified) of undergraduate diploma and (cumulative) transcript, two (2) recommendation letters, autobiography (in Chinese), and Study Plan (in Chinese); application materials will be reviewed by the admission committee. 2. Language Requirement : (E) Minimum English proficiency for non-native English speaking applicants: TOEFL score iBT-TOEFL of 61 / CBT-TOEFL of 173/ Paper-based TOEFL of 500. (C) Minimum Chinese proficiency : TOP score level 1 or HSK score level 4; or certificate(s) indicating a minimum of 360 hours of Chinese learning in Taiwan (or a minimum of 720 hours abroad). 3. Interviews will be conducted if necessary.					

College	Department or Graduate Institute	Degree Offered	Admission	Application Documents	Interview	Written Test	Language Proficiency
College of Management	Master Program of Business Administration in International Business (IBMBA)	Master	●	✓	✓		Please refer to the following language requirement.
		Additional Requirements : All the following documents should be written in English and submitted to the Office of International Affairs, National Sun Yat-sen University before the deadline (those with incomplete documents will not be reviewed by the Admission Committee) : 1. Statement of Purpose (including a research plan) 2. CV/Resume 3. TOEFL-IBT/IELTS score for all applicants from non-native English-speaking countries 4. Two (and maximum of two) recommendation letters (sealed and signed) 5. Official statement with a conversion table on percentile score and letter score (A, B, C) and applicant's GPA (if not displayed on applicant's transcript), issued by the institution where applicant obtained his/her Bachelor's degree 6. Other favorable supporting documents, for example GMAT or GRE score Interviews will be conducted if necessary.					

NSYSU Fall 2017 Admission Regulations for International Degree Students

College	Department or Graduate Institute	Degree Offered	Admission	Application Documents	Interview	Written Test	Language Proficiency
College of Marine Sciences	Marine Biotechnology and Resources	Bachelor	●	✓			Applicants must meet Language Requirement (E) OR (C) regarding language proficiency.
		Master	●	✓			
		Ph.D.	●	✓			
		<p>Additional Requirements :</p> <p>All the following documents should be submitted to the Office of International Affairs, National Sun Yat-sen University before the deadline :</p> <ol style="list-style-type: none"> Two (2) recommendation letters (sealed and signed). Study Plan (including research plan) in English or Chinese. Autobiography in English or Chinese. Ph.D program applicants must submit the Master Thesis; or equivalent publications. Language Requirement (either one) : <ul style="list-style-type: none"> (E) Minimum English proficiency for non-native English speaking applicants : iBT- TOEFL of 61, CBT-TOEFL of 173, Paper-based TOEFL of 500, or IELTS of 5.0. (C) Minimum Chinese proficiency : TOP score level 1, HSK score level 4, or certificate(s) indicating a minimum of 360 hours of Chinese learning in Taiwan (or a minimum of 720 hours abroad). GRE general test scores (good for financial aid). <p>Note :</p> <p>◎Department Research Fields: 1. Physiology, Biochemistry, Molecular Biology and Marine Biotechnology. 2. Marine ecology. 3. Marine Physics and Mineralogy. 4. Nature Products and Chemistry.</p> <p>◎Bachelor’s courses are taught in Chinese.</p>					

College	Department or Graduate Institute	Degree Offered	Admission	Application Documents	Interview	Written Test	Language Proficiency
College of Marine Sciences	Marine Environment and Engineering	Bachelor	●	✓			<p>Applicants for Bachelor degree must meet language requirement (E) AND (C) regarding language proficiency.</p> <p>Applicants for Master & Ph.D. degree must meet language requirement (E) OR (C) regarding language proficiency.</p>
		Master	●	✓			
		Ph.D.	●	✓			
		<p>Additional Requirements :</p> <p>All the following documents should be submitted to the Office of International Affairs, National Sun Yat-sen University before the deadline :</p> <ol style="list-style-type: none"> Two (2) recommendation letters (sealed and signed). Study plan (including research plan) in Chinese or English. Autobiography. Ph.D. program applicants must submit the Master Thesis; draft or equivalent works are acceptable if master thesis is not available. Language Requirement : <ul style="list-style-type: none"> (E) Minimum English proficiency for non-native English speaking applicants: TOEFL score iBT-TOEFL of 61 / CBT-TOEFL of 173/ Paper-based TOEFL of 500 / IELTS of 5.0. (C) Minimum Chinese proficiency : for Bachelor degree: TOEFL score level B1 or New HSK score level 3. for Master & Ph.D degree: TOEFL score level A2 or New HSK score level 2. GRE general test scores. <p>◎Research Fields : 1.Ocean Engineering and Applied Technique 2.Marine Pollution and Control 3.Coastal Zone Planning and Management</p> <p>◎Bachelor’s courses are taught in Chinese.</p>					

NSYSU Fall 2017 Admission Regulations for International Degree Students

College	Department or Graduate Institute	Degree Offered	Admission	Application Documents	Interview	Written Test	Language Proficiency
College of Marine Sciences	Institute of Undersea Technology	Master	●	✓			Applicants must meet Language Requirement (E) OR (C) regarding language proficiency.
		<p>Additional Requirements : All the following documents should be submitted to the Office of International Affairs, National Sun Yat-sen University before the deadline :</p> <ol style="list-style-type: none"> 1. Two (2) recommendation letters (sealed and signed). 2. Study plan (including research plan) in Chinese or English. 3. Autobiography. 4. Language Requirement : <ul style="list-style-type: none"> (E) Minimum English proficiency for non-native English speaking applicants: TOEFL score iBT-TOEFL of 61 / CBT-TOEFL of 173/ Paper-based TOEFL of 500 / IELTS of 5.0. (C) Chinese proficiency : TOCFL score level 2 or New HSK score level 2; or certificate(s) indicating a minimum of 360 hours of Chinese learning in Taiwan (or a minimum of 720 hours abroad). 5. GRE general test scores . <p>◎Research Fields : 1. Ocean Acoucsitics 2. Underwater electromechanical</p>					

College	Department or Graduate Institute	Degree Offered	Admission	Application Documents	Interview	Written Test	Language Proficiency
College of Marine Sciences	Institute of Marine Affairs	Master	●	✓			Applicants must meet Language Requirement (E)or(C) regarding language proficiency.
		<p>Additional Requirements : All the following documents should be submitted to the Office of International Affairs, National Sun Yat-sen University before the deadline :</p> <ol style="list-style-type: none"> 1. Autobiography in Chinese or English 2. Two recommendation letters (sealed and signed). 3. Study plan (including research proposal) in Chinese or English. 4. Language Requirement : <ul style="list-style-type: none"> (E) Minimum English proficiency for non-native English speaking applicants: TOEFL score iBT-TOEFL of 91 (Internet-based TOEFL) /CBT-TOEFL of 232 (Computer-based TOEFL) / Paper-based TOEFL of 575 (Paper-based TOEFL) / IELTS of 6.5 . (C) Minimum Chinese proficiency : TOCFL level 4(B2) or New HSK level 4 ; or certificate(s) indicating a minimum of 720 hours of Chinese learning in Taiwan (or a minimum of 1440 hours abroad). 					

NSYSU Fall 2017 Admission Regulations for International Degree Students

College	Department or Graduate Institute	Degree Offered	Admission	Application Documents	Interview	Written Test	Language Proficiency
College of Marine Sciences	Department of Oceanography	Bachelor	●	✓			Applicants must meet Language Requirement (E) AND (C) regarding language proficiency.
		Master	●	✓			
		Ph.D.	●	✓			
		<p>Additional Requirements : All the following documents should be submitted to the Office of International Affairs, National Sun Yat-sen University before the deadline :</p> <ol style="list-style-type: none"> 1. Two (2) recommendation letters. 2. Study plan (including research plan and list of academic publications) in Chinese or English. 3. Autobiography. 4. Ph.D. program applicants must submit the Master Thesis; draft or equivalent works are acceptable if master thesis is not available. 5. Language Requirement : <ul style="list-style-type: none"> (E) Minimum English proficiency for non-native English speaking applicants: TOEFL score iBT-TOEFL of 61 / CBT-TOEFL of 173/ Paper-based TOEFL of 500 / IELTS of 5.0. (C) Minimum Chinese proficiency : TOCFL score level 3 ,New HSK score level 3, or certificate(s) indicating a minimum of 480 hours of Chinese learning in Taiwan (or a minimum of 960 hours abroad). <p>◎Research Fields : Marine Biology, Marine Chemistry, Marine Geology, Physical Oceanography ◎Bachelor's courses are taught in Chinese.</p>					

College	Department or Graduate Institute	Degree Offered	Admission Quota	Application Documents	Interview	Written Test	Language Proficiency
College of Social Sciences	Political Science	Master	●	✓	✓		Applicants must meet Language Requirement (E) OR (C) regarding language proficiency.
		Ph.D.	●	✓	✓		
		<p>Additional Requirements : All the following documents should be submitted to the Office of International Affairs, National Sun Yat-sen University before the deadline :</p> <ol style="list-style-type: none"> 1. Two (2) recommendation letters (sealed and signed). 2. Study Plan (including research plan) in Chinese or English. 3. Autobiography in Chinese or English. 4. Ph.D. program applicants must submit the Master Thesis. Thesis draft (the date of the scheduled oral defence and an approval letter with the advisor's signature should be offered) or equivalent works are acceptable if the Master Thesis is not defended yet. 5. Language Requirement : <ul style="list-style-type: none"> (E) Minimum English proficiency for non-native English speaking applicants: TOEFL score iBT-TOEFL of 71 / CBT-TOEFL of 196/ Paper-based TOEFL of 525 / IELTS of 5.5. (C) Minimum Chinese proficiency : TOCFL score level 4 or New HSK score level 4; or certificate(s) indicating a minimum of 480 hours of Chinese learning in Taiwan (or a minimum of 960 hours abroad). 6. Selection Criteria will be determined by the Admission Committee. 7. Interview per telephone or internet might be requested. 					

NSYSU Fall 2017 Admission Regulations for International Degree Students

College	Department or Graduate Institute	Degree Offered	Admission	Application Documents	Interview	Written Test	Language Proficiency
College of Social Sciences	Economics	Master	●	✓			Applicants must meet Language Requirement (E) OR (C) regarding language proficiency.
		<p>Additional Requirements :</p> <p>All the following documents should be submitted to the Office of International Affairs, National Sun Yat-sen University before the deadline :</p> <ol style="list-style-type: none"> Two (2) recommendation letters (sealed and signed). Study Plan (including research proposal) in Chinese or English. Autobiography (in Chinese). Language Requirement : <ul style="list-style-type: none"> (E) Minimum English proficiency for non-native English speaking applicants: TOEFL score iBT-TOEFL of 61 / CBT-TOEFL of 173/ Paper-based TOEFL of 500 / IELTS of 5.0. (C) Minimum Chinese proficiency : TOCFL score level 2 or New HSK score level 2; or certificate(s) indicating a minimum of 360 hours of Chinese learning in Taiwan (or a minimum of 720 hours abroad). Application should have completed courses in Calculus & Statistics related areas. Selection Criteria will be determined by the Admission Committee. 					

College	Department or Graduate Institute	Degree Offered	Admission	Application Documents	Interview	Written Test	Language Proficiency
College of Social Sciences	Education	Master	●	✓			Applicants must meet Language Requirement (E) OR (C) regarding language proficiency.
		Ph.D.	●	✓			
		<p>Additional Requirements :</p> <p>All the following documents should be submitted to the Office of International Affairs, National Sun Yat-sen University before the deadline :</p> <ol style="list-style-type: none"> An autobiography in Chinese. A video clip of self-introduction (you can choose either way of the following to submit it) <ol style="list-style-type: none"> (1) Save it on CD or DVD and mail it to <u>70 Lienhai Rd., Kaohsiung 80424, Taiwan, R.O.C. Office of International Affairs (AD1006)</u> (2) upload it to Google Drive (or other cloud storage) and email the link to ioezaa@mail.nsysu.edu.tw A study Plan (including research plan) in Chinese or English. A Ph.D. program applicant must submit one's master's thesis. A draft of the master's thesis or equivalent work is acceptable if the master's thesis is not available. Language Requirement : <ul style="list-style-type: none"> (E) Minimum English proficiency for non-native English speaking applicants: TOEFL score iBT-TOEFL of 61 / CBT-TOEFL of 173/ Paper-based TOEFL of 500 / IELTS of 5.0. (C) Minimum Chinese proficiency for non-native Chinese speaking applicants : TOCFL score level 3 or New HSK score level 3; or certificate(s) indicating a minimum of 360 hours of Chinese learning in Taiwan (or a minimum of 720 hours abroad). Those who are unable to provide the aforementioned information and have difficulty following the classes due to Chinese language ability are required to take language classes in the university's Chinese Language Center, and a certificate of completion is required upon graduation. Selection criteria will be determined by the Admission Committee. <p>◎Research Fields : 1. Science education 2. Educational psychology 3. Educational administration and management</p>					

NSYSU Fall 2017 Admission Regulations for International Degree Students

College	Department or Graduate Institute	Degree Offered	Admission	Application Documents	Interview	Written Test	Language Proficiency
College of Social Sciences	China and Asia-Pacific Studies	Master	●	✓			Applicants must meet Language Requirement (E) OR (C) regarding language proficiency.
		Ph.D.	●	✓			
		<p>Additional Requirements :</p> <p>All the following documents should be submitted to the Office of International Affairs, National Sun Yat-sen University before the deadline :</p> <ol style="list-style-type: none"> 1. Two (2) recommendation letters (sealed and signed). 2. Study Plan (including research plan) in Chinese or English. 3. Autobiography in Chinese or English. 4. Language Requirement : <ul style="list-style-type: none"> (E) Minimum English proficiency for non-native English speaking applicants: TOEFL score iBT-TOEFL of 61 / CBT-TOEFL of 173/ Paper-based TOEFL of 500 / IELTS of 5.0. (C) Minimum Chinese proficiency : TOCFL score level 2 or New HSK score level 2; or certificate(s) indicating a minimum of 360 hours of Chinese learning in Taiwan (or a minimum of 720 hours abroad). 5. Ph.D. program applicants must submit the Master Thesis; draft or equivalent works are acceptable if master thesis is not available. 6. Selection Criteria will be determined by the Admission Committee. 					

College	Department or Graduate Institute	Degree Offered	Admission	Application Documents	Interview	Written Test	Language Proficiency
College of Social Sciences	Political Economy	Bachelor	●	✓			Applicants must meet Language Requirement (E) AND (C) regarding language proficiency.
		<p>Additional Requirements :</p> <p>All the following documents should be submitted to the Office of International Affairs, National Sun Yat-sen University before the deadline :</p> <ol style="list-style-type: none"> 1. Two (2) recommendation letters (sealed and signed). 2. Study Plan (including research plan) in Chinese or English. 3. Autobiography in Chinese or English. 4. Language Requirement : <ul style="list-style-type: none"> (E) Minimum English proficiency for non-native English speaking applicants: TOEFL score iBT-TOEFL of 61 / CBT-TOEFL of 173/ Paper-based TOEFL of 500 / IELTS of 5.0. (C) Minimum Chinese proficiency : TOCFL score level 4/TOP score level 3 or New HSK score level 4/HSK score level 6. <p>◎Bachelor's courses are taught in Chinese.</p>					

NSYSU Fall 2017 Admission Regulations for International Degree Students

College	Department or Graduate Institute	Degree Offered	Admission	Application Documents	Interview	Written Test	Language Proficiency
College of Social Sciences	Sociology	Bachelor	●	✓			Applicants must meet Language Requirement (E) AND (C) regarding language proficiency.
		Master	●	✓			
		Additional Requirements : All the following documents should be submitted to the Office of International Affairs, National Sun Yat-sen University before the deadline : 1. One copy of study Plan including research proposal (in Chinese or English). 2. Autobiography. 3. Language Requirement : (E) Minimum English proficiency for non-native English speaking applicants: TOEFL score iBT-TOEFL of 61 / CBT-TOEFL of 173/ Paper-based TOEFL of 500 / IELTS of 5.0. (C) Minimum Chinese proficiency : TOCFL score level 4 or New HSK score level 4. ◎Bachelor's courses are taught in Chinese.					

College	Department or Graduate Institute	Degree Offered	Admission	Application Documents	Interview	Written Test	Language Proficiency
College of Social Sciences	International Master Program in Asia-Pacific Affairs	Master	●	✓			Please refer to the following language requirement.
		Additional Requirements: All the following documents should be written in English and submitted to the Office of International Affairs, National Sun Yat-sen University before the deadline (those with incomplete documents will not be reviewed by the Admission Committee): 1. Diploma of fields related and official transcript in English for undergraduate course 2. Study Plan in English 3. CV and Autobiography in English 4. Two recommendation letters 5. Evidence of English proficiency for non English-speaking countries (iBT-TOEFL, CBT-TOEFL, IELTS) 6. Other relevant supporting documents (optional)					